INDOFINE Chemical Company, Inc.

121 Stryker Lane, Bldg. 30, Suite 1 • Hillsborough, NJ 08844 • U.S.A.
Phone: (908) 359-6778 • FAX: (908) 359-1179
website: www.indofinechemical.com
e-mail: chemical@indofinechemical.com

CERTIFICATE OF ANALYSIS

Catalog Number:	06-1540
Product Name:	**NARINGENIN CHALCONE**
CAS Number:	[73692-50-9]
Lot Number:	2603246
Chemical Formula:	$C_{15}H_{12}O_5$
Molecular Weight:	272.26
Appearance:	Orange powder
Water Content:	0.9%
Storage:	Store in a cool, dry place
Purity(HPLC):	99.89%

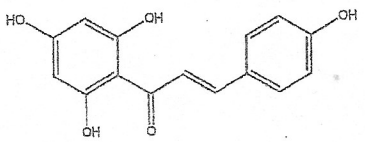

Prepared by:
Ramesh Mandadi
Ramesh Mandadi
Director of Operations

Reviewed and Approved by:
Sujata Moton
Sujata Moton
VP